

PLAT OF SURVEY
-OF-

LOT 1 OF "SUGAR CREEK PRESERVE", BEING A SUBDIVISION OF PART OF THE SOUTHEAST 1/4 OF THE NORTHWEST 1/4, THE SOUTHWEST 1/4 OF THE NORTHEAST 1/4, THE NORTHEAST 1/4, SOUTHWEST 1/4 AND NORTHWEST 1/4 OF SECTION 14, AND THE NORTHEAST 1/4 AND THE NORTHWEST 1/4 OF THE SOUTHEAST 1/4 OF SECTION 14, AND THE NORTHWEST 1/4 AND NORTHEAST 1/4 OF THE NORTHEAST 1/4 AND THE NORTHEAST 1/4 AND SOUTHEAST 1/4 OF THE NORTHWEST 1/4 OF SECTION 23, ALL IN TOWN 3 NORTH, RANGE 17 EAST OF THE FOURTH PRINCIPAL MERIDIAN, IN THE TOWN OF LAFAYETTE, COUNTY OF WALWORTH AND STATE OF WISCONSIN.

SURVEY FOR: U.S. SHELTER HOMES, LLC

PROJECT BENCHMARK
Masonry nail in asphalt
roadway, 1.5'± north
of edge of pavement.

RED WING LANE (66' WIDE)

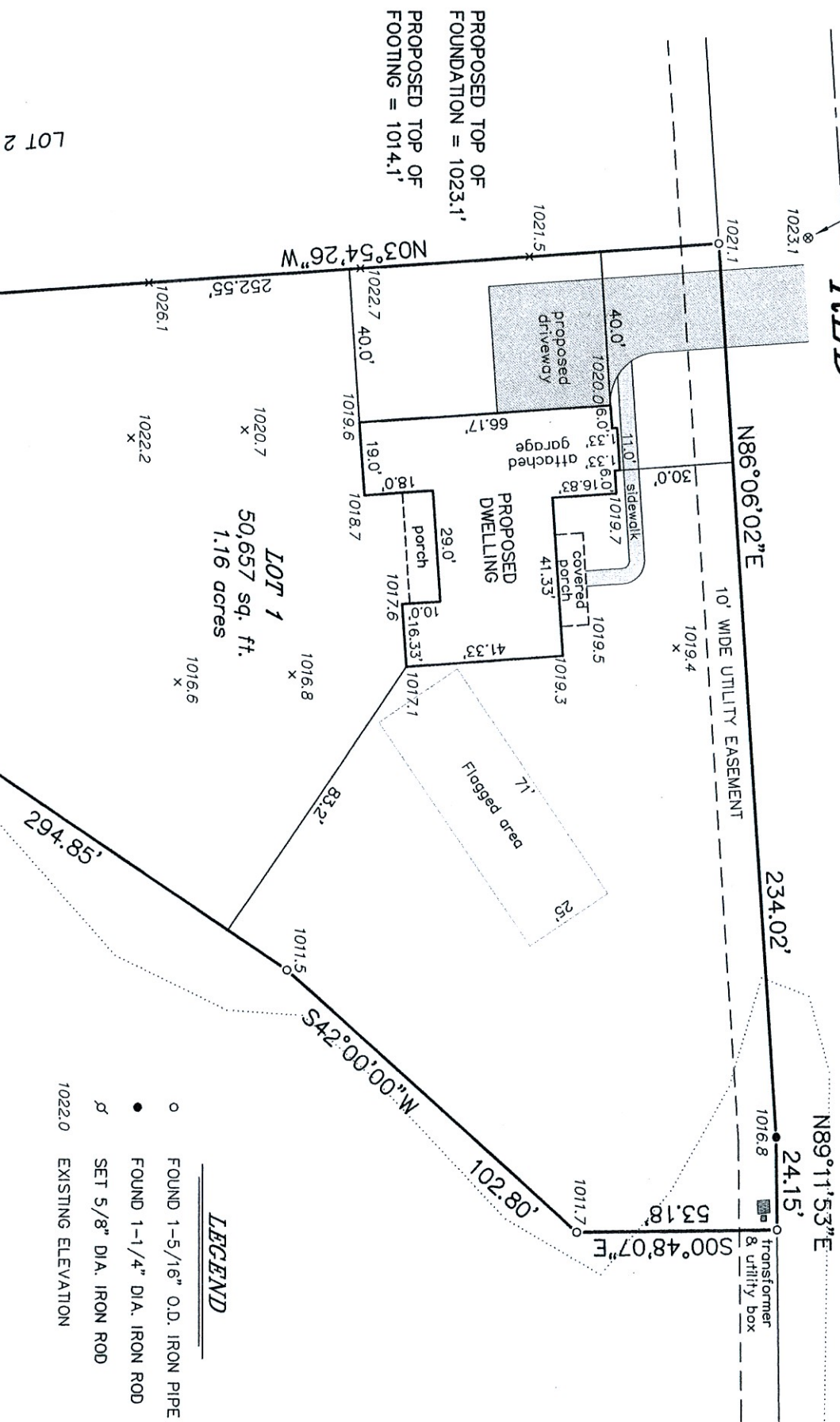

"I HEREBY CERTIFY THAT I HAVE SURVEYED THE ABOVE DESCRIBED PROPERTY AND THAT THE ABOVE MAP IS A CORRECT REPRESENTATION THEREOF AND SHOWS THE SIZE AND LOCATION OF THE PROPERTY, ITS EXTERIOR BOUNDARIES, THE LOCATION OF ALL VISIBLE STRUCTURES AND DIMENSIONS OF ALL PRINCIPAL BUILDINGS THEREON, BOUNDARY FENCES, APPARENT EASEMENTS, ROADWAYS AND ENCROACHMENTS, IF ANY."

"THIS SURVEY IS MADE FOR THE USE OF THE PRESENT OWNERS OF THE PROPERTY, AND THOSE WHO PURCHASE, MORTGAGE, OR GUARANTEE THE TITLE THERETO WITHIN ONE YEAR FROM DATE HEREOF."

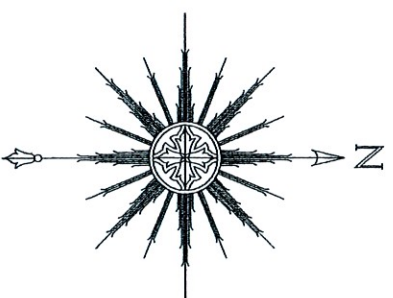

SCALE: 1" = 40'

THIS IS NOT AN ORIGINAL PRINT
UNLESS THIS SEAL IS RED.



NOTE: REFER TO A CURRENT TITLE REPORT FOR EASEMENTS, RESTRICTIONS OR COVENANTS WHICH MAY AFFECT THIS PROPERTY.

SATTER SURVEYING, LLC
LAND SURVEYS, MAPPING AND PLANNING
272 ORIGIN STREET
BURLINGTON, WI 53105
262-661-4239

THOMAS L. SATTER S-2850
THOMAS L. Satter
REVISED: 1/6/21
SEPTEMBER 30, 2020
DATE
092004
JOB NUMBER